

**+NOTICE!!**

**These documents have been scanned!**

**Do not place un-scanned documents beneath this notice!**

**Do not remove this notice from this file!**

GPO Jacket No. 560-102  
Print Order 61540  
Rise Business Services, LLC  
Job=AZ15 12:00:00 AM



Box Number= AZ15175



Claim Begin-End: AMC454379-AMC454387

**1 Initial Receipt**



AZ15175-30

AMC454802-AMC454539

**United States Department of the Interior**

**Bureau of Land Management**

DIV OF LANDS, MINRLS & ENERGY

ONE N CENTRAL AVE

PHOENIX, AZ 85004 -4427

Phone: 602-417-9200

Receipt

No:

4431196

<b>Transaction #:</b> 4550475	
<b>Date of Transaction:</b> 04/19/2019	
CUSTOMER:	
	GRE INC 2091 E MURRAY HOLLADAY RD STE 22E SALT LAKE CITY, UT 84117-5017 US

ENTERED

APR 30 2019

BY: *[Signature]*

LINE #	QTY	DESCRIPTION	REMARKS	UNIT PRICE	TOTAL
1	9.00	LOCATABLE MINERALS / MINING CLAIMS-NEW, UNADJUD, ONE OR MORE AUTH NOS / NEW MINING CLAIM PROCESSING FEE <b>CASES:</b> AMC454379/\$20.00, AMC454380/\$20.00, AMC454381/\$20.00, AMC454382/\$20.00, AMC454383/\$20.00, AMC454384/\$20.00, AMC454385/\$20.00, AMC454386/\$20.00, AMC454387/\$20.00		- n/a -	180.00
2	9.00	LOCATABLE MINERALS / MINING CLAIMS-NEW, UNADJUD, ONE OR MORE AUTH NOS / NEW MINING CLAIMS LOCATION FEE <b>CASES:</b> AMC454379/\$37.00, AMC454380/\$37.00, AMC454381/\$37.00, AMC454382/\$37.00, AMC454383/\$37.00, AMC454384/\$37.00, AMC454385/\$37.00, AMC454386/\$37.00, AMC454387/\$37.00		- n/a -	333.00
3	9.00	LOCATABLE MINERALS / MINING CLAIMS-NEW, UNADJUD, ONE OR MORE AUTH NOS / NEW MINING CLAIMS MAINTENANCE FEE <b>CASES:</b> AMC454379/\$155.00, AMC454380/\$155.00, AMC454381/\$155.00, AMC454382/\$155.00, AMC454383/\$155.00, AMC454384/\$155.00, AMC454385/\$155.00, AMC454386/\$155.00, AMC454387/\$155.00		- n/a -	1395.00
<b>TOTAL:</b>					<b>\$1,908.00</b>

PAYMENT INFORMATION

1	AMOUNT:	1908.00	POSTMARKED:	N/A
	TYPE:	CHECK	RECEIVED:	04/18/2019
	CHECK NO:	004700		
	NAME:	GRE INC 2091 E MURRAY HOLLADAY RD STE 22E SALT LAKE CITY UT 84117-5017 US		

REMARKS

This receipt was generated by the automated BLM Collections and Billing System and is a paper representation of a portion of the official electronic record contained therein.

**NOTICE!!**

**These documents have been scanned!**

**Do not place un-scanned documents beneath this notice!**

**Do not remove this notice from this file!**

GPO Jacket No. 560-102  
Print Order 61540  
Rise Business Services, LLC  
Job=AZ15 12:00:00 AM



Box Number= AZ15175



Claim Begin-End: AMC454379-AMC454387

**2 Correspondence**

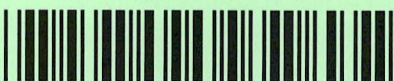

AZ15175-30

AMC454802-AMC454539

**NO  
DOCUMENTS  
FOUND**

NO DOCUMENTS FOUND  
NO DOCUMENTS FOUND

**NOTICE!!**

**These documents have been scanned!**

**Do not place un-scanned documents beneath this notice!**

**Do not remove this notice from this file!**

GPO Jacket No. 560-102  
Print Order 61540  
Rise Business Services, LLC  
Job=AZ15 12:00:00 AM



Box Number= AZ15175



Claim Begin-End: AMC454379-AMC454387

**3 Transfers**



AZ15175-30

AMC454802-AMC454539

**NO  
DOCUMENTS  
FOUND**

NO DOCUMENTS FOUND  
NO DOCUMENTS FOUND

**NOTICE!!**

**These documents have been scanned!**

**Do not place un-scanned documents beneath this notice!**

**Do not remove this notice from this file!**

GPO Jacket No. 560-102  
Print Order 61540  
Rise Business Services, LLC  
Job=AZ15 12:00:00 AM



Box Number= AZ15175



Claim Begin-End: AMC454379-AMC454387

**4 Annual Filings**



AZ15175-30

AMC454802-AMC454539



**DEPARTMENT OF THE INTERIOR  
BUREAU OF LAND MANAGEMENT  
MINING CLAIMS**

Run Date/Time: 8/27/2019

**MC Maintenance Fees Paid Through the BLM Pay Portal  
(by Date Paid)**

Page 99 Of 216

**CBS Receipt: 4539324**

Printed For Lead File # AMC454379

Agency Tracking ID: 1566404593

Assessment Year: 2020

Number of BLM Serial Nr: 44

Paid On: 8/21/2019

Total Amount Paid: \$7,260.00

Claim Name	BLM Serial No	Lead File No	Amount Paid
BLACK GOLD	AMC438326	AMC438326	\$165.00
FLAG	AMC439949	AMC439949	\$165.00
C.O.D.	AMC440223	AMC440223	\$165.00
ARIZONA RAND	AMC440245	AMC440245	\$165.00
JIMMIE	AMC440536	AMC440526	\$165.00
LUCKY BOY	AMC440538	AMC440526	\$165.00
NEW STANDARD	AMC440540	AMC440526	\$165.00
NEW STANDARD EXT	AMC440541	AMC440526	\$165.00
TELLURIDE CHIEF	AMC440545	AMC440526	\$165.00
VERDE COMBINATION	AMC440548	AMC440526	\$165.00
YELLOW BREAST	AMC440549	AMC440526	\$165.00
GOLDEN TURKEY	AMC440553	AMC440552	\$165.00
APEX	AMC441153	AMC441153	\$165.00
GREEN STREAK	AMC441154	AMC441153	\$165.00
CARMELITA	AMC442190	AMC442189	\$165.00
FOUR PEAKS	AMC442191	AMC442189	\$165.00
FOUR PEAKS EXT	AMC442192	AMC442189	\$165.00
GREAT BEAR	AMC442193	AMC442189	\$165.00
JASPER	AMC442194	AMC442189	\$165.00
ALASKAN	AMC443323	AMC443322	\$165.00
CARMELITA 1	AMC444671	AMC444671	\$165.00
CARMELITA 2	AMC444672	AMC444671	\$165.00
GOLDEN TURKEY 1	AMC447861	AMC447861	\$165.00
GOLDEN TURKEY 2	AMC447862	AMC447861	\$165.00

NO WARRANTY IS MADE BY BLM FOR USE OF THE DATA FOR PURPOSES NOT INTENDED BY BLM

**DEPARTMENT OF THE INTERIOR  
BUREAU OF LAND MANAGEMENT  
MINING CLAIMS**

Run Date/Time: 8/27/2019

**MC Maintenance Fees Paid Through the BLM Pay Portal  
(by Date Paid)**

Page 100 Of 216

NEW STANDARD 1	AMC451012	AMC451012	\$165.00
MONTE CRISTO	AMC453842	AMC453842	\$165.00
COD 2	AMC454379	AMC454379	\$165.00
COD 3	AMC454380	AMC454379	\$165.00
COD 4	AMC454381	AMC454379	\$165.00
COD 5	AMC454382	AMC454379	\$165.00
COD 6	AMC454383	AMC454379	\$165.00
COD 7	AMC454384	AMC454379	\$165.00
COD 8	AMC454385	AMC454379	\$165.00
COD 9	AMC454386	AMC454379	\$165.00
COD 10	AMC454387	AMC454379	\$165.00
DIPLOMAT	AMC455006	AMC455006	\$165.00
GOLD BASIN 1	AMC455007	AMC455006	\$165.00
GOLD BASIN 2	AMC455008	AMC455006	\$165.00
GOLD BASIN 3	AMC455009	AMC455006	\$165.00
GOLD BASIN 4	AMC455010	AMC455006	\$165.00
KENTUCKY	AMC455011	AMC455006	\$165.00
SAN FRANCISCO 1	AMC455012	AMC455006	\$165.00
SAN FRANCISCO 2	AMC455013	AMC455006	\$165.00
SAN FRANCISCO 3	AMC455014	AMC455006	\$165.00

**United States Department of the Interior**  
**Bureau of Land Management**  
 BUSINESS & SUPPORT SVCS DIV  
 ONE N CENTRAL AVE SUITE 800  
 PHOENIX, AZ 85004 -4427  
 Phone: 602-417-9200

Receipt  
 No: 4539324

<b>Transaction #:</b> 4660270	
<b>Date of Transaction:</b> 08/21/2019	
<b>CUSTOMER:</b>	
JESSICA M SHUMAN 1995 RIVER RUN DRIVE HUNTSVILLE, UT 84317 US	

LINE #	QTY	DESCRIPTION	REMARKS	UNIT PRICE	TOTAL
1	1.00	LOCATABLE MINERALS / MINING CLAIMS- NOT NEW-UNADJUD, ONE AUTH NO. ONLY / MINING CLAIM MONEY RECEIVED <b>CASES: AMC438326/\$7260.00</b>		- n/a -	7260.00
<b>TOTAL:</b>					<b>\$7,260.00</b>

PAYMENT INFORMATION				
NOTE: Items will appear on credit card statement as "BLM O Mining Claim".				
1	AMOUNT:	7260.00	POSTMARKED:	N/A
	TYPE:	CREDIT CARD	RECEIVED:	08/21/2019
	NAME:	JESSICA M SHUMAN 1995 RIVER RUN DRIVE HUNTSVILLE UT 84317 US		
	CARD NO:	XXXXXXXXXXXX1140	AUTH CODE:	002420
	NAME ON CARD:	JESSICA M SHUMAN		
	SIGNATURE:	INTERNET		

REMARKS

This receipt was generated by the automated BLM Collections and Billing System and is a paper representation of a portion of the official electronic record contained therein.

**NOTICE!!**

**These documents have been scanned!**

**Do not place un-scanned documents beneath this notice!**

**Do not remove this notice from this file!**

GPO Jacket No. 560-102  
Print Order 61540  
Rise Business Services, LLC  
Job=AZ15 12:00:00 AM



Box Number= AZ15175



Claim Begin-End: AMC454379-AMC454387

**5 Miscellaneous**



AZ15175-30

AMC454802-AMC454539

**NO  
DOCUMENTS  
FOUND**

NO DOCUMENTS FOUND  
NO DOCUMENTS FOUND

**NOTICE!!**

**These documents have been scanned!**

**Do not place un-scanned documents beneath this notice!**

**Do not remove this notice from this file!**

GPO Jacket No. 560-102  
Print Order 61540  
Rise Business Services, LLC  
Job=AZ15 12:00:00 AM



Box Number= AZ15175



Claim Begin-End: AMC454379-AMC454387

**6 Location Notices-Amendments and Supporting Documents**



AZ15175-30

AMC454802-AMC454539

# MINING CLAIM STATUS REPORT

Data Entered: 4/30/2019

MTP Checked By: \_\_\_\_\_

GEO Checked By: \_\_\_\_\_

LEAD SERIAL NUMBER: AMC 454379 thru AMC 454387

NUMBER OF CLAIMS & TYPE:

- 9 LODE
- \_\_\_\_\_ PLACER
- \_\_\_\_\_ ASSOCIATION PLACER
- \_\_\_\_\_ MILL SITE
- \_\_\_\_\_ TUNNEL SITE

### CHARGES:

Processing Fee @ \$20 = \$ 180

Location Fee @ \$37 = \$ 333

Maintenance Fee @ \$155 = \$ 1,395

Add'l Maint Fee for Assoc Placer = \$ \_\_\_\_\_

**SUBTOTAL** \$ \_\_\_\_\_

Other Fees \$ \_\_\_\_\_

Other Fees \$ \_\_\_\_\_

**TOTAL** \$ 1,908

TOTAL ACREAGE: \_\_\_\_\_ Per Claim  
(Placer Only)

NUMBER OF LOCATORS: \_\_\_\_\_

DOCUMENTS RECEIVED VIA: Over-the-Counter [ ] Mail [  ]

LEGAL DESCRIPTION: T 23N R 17W

T \_\_\_\_\_ R \_\_\_\_\_

T \_\_\_\_\_ R \_\_\_\_\_

T \_\_\_\_\_ R \_\_\_\_\_

T \_\_\_\_\_ R \_\_\_\_\_

TIMELY FILED: Yes [  ] No [ ]

SEC 28, 29, 32, 33

SEC \_\_\_\_\_

SEC \_\_\_\_\_

SEC \_\_\_\_\_

SEC \_\_\_\_\_

BLM [ ] FOREST SERVICE [ ] WILDERNESS AREA [ ] SUBJ TO PL 359: Yes [ ] No [ ]

SPLIT ESTATE: N/A [ ] SX [ ] PX [ ] OTHER [ ]

SRHA [ ] Was proper Notice filed if located on SHRA Land? Yes [ ] No [ ]

RECONVEYED MINERALS ON BLM LAND REQUIRE OPENING ORDER FROM 1944 TO 1993:  
Open to Entry On \_\_\_\_\_ N/A [ ]

COMMENTS/STATUS: VOID [ ] PARTIALLY VOID [ ] PVT MINERALS [ ] WITHDRAWN LANDS [ ]  
OTHER [ ] \_\_\_\_\_

[ ] Claimant acknowledges that portions of the following claim(s) site(s) may be void or voidable.

Printed Name of Claimant \_\_\_\_\_

Signature of Claimant \_\_\_\_\_

\*\*\*\*\*FINAL ADJUDICATION\*\*\*\*\*

DATE \_\_\_\_\_ INITIALS \_\_\_\_\_

AMC454379

4/12/2019

GRE, Inc.  
331 S. Rio Grande Street  
Suite #201  
SLC, UT 84101

Arizona BLM

Re: 9 Notice of Locations

Dear Arizona BLM Cashier,

Please find enclosed 9 Notice of Locations (s) for filing. I understand there is a fee for recording this documents. Please find a check addressed to the BLM for these fees. Please send the recorded documents back to GRE, Inc.

Thank you for your time and efforts.

Sincerely,

GRE Accounting  
385-218-2138  
[accounting@goldrushexpeditions.com](mailto:accounting@goldrushexpeditions.com)  
[www.goldrushexpeditions.com](http://www.goldrushexpeditions.com)

PHOENIX, ARIZONA

2019 APR 18 P 2:27

RECEIVED  
BLM / Z STATE OFFICE

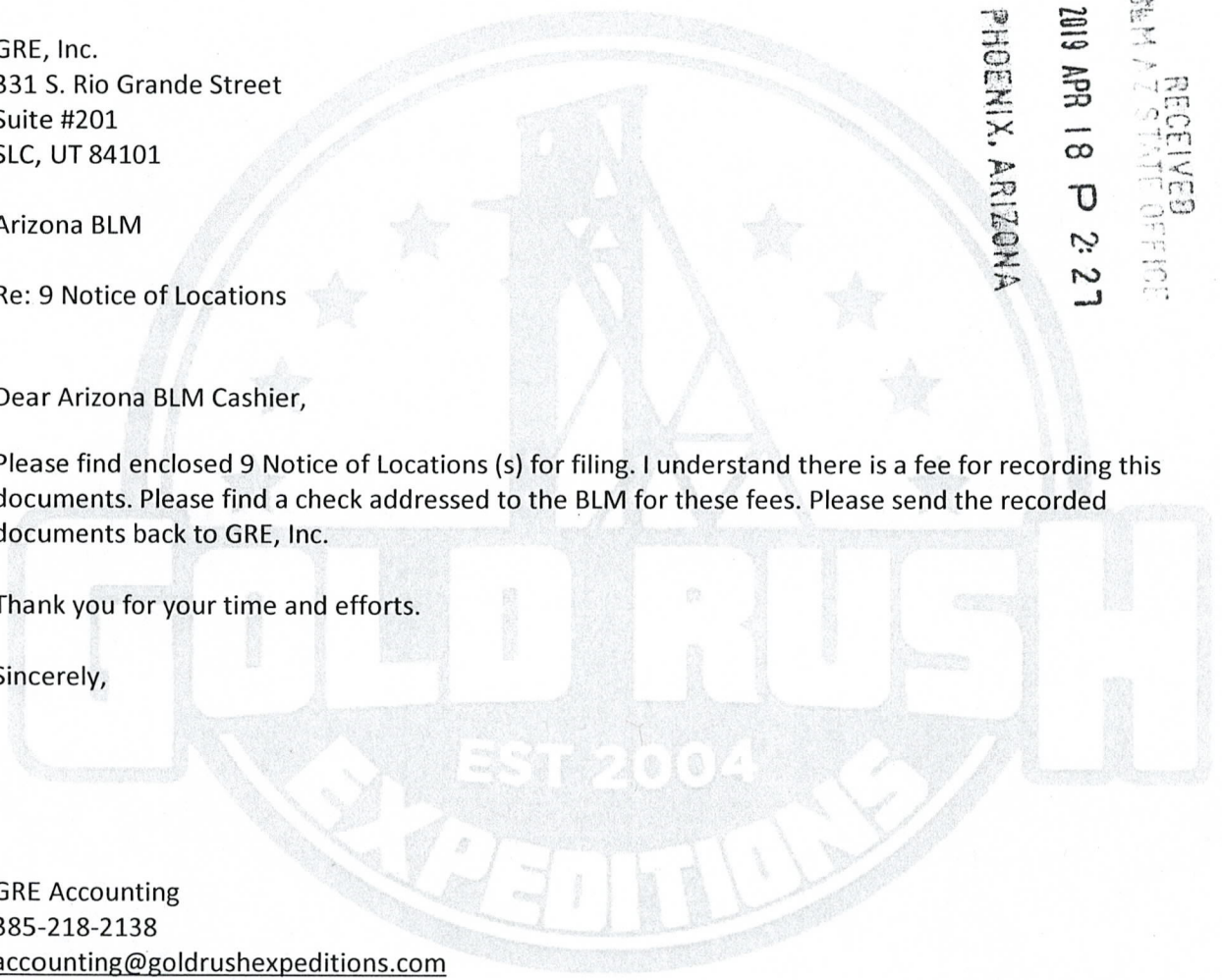



**LOCATION NOTICE FOR LODE MINING CLAIM**

NOTICE IS HEREBY GIVEN that the COD 2 lode mining claim has been located by GRE INC whose current mailing address is 331 S. Rio Grande Street, Suite #201, SLC, UT 84101.

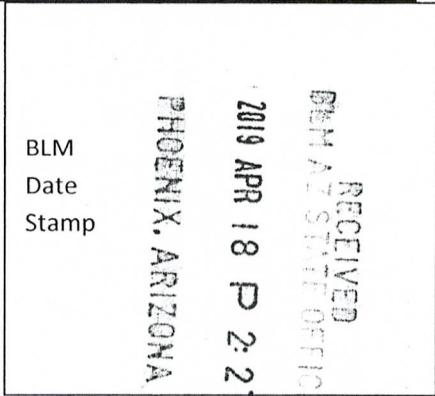

The general course of this claim is East TO West and it is situated in Mohave County, Arizona. This claim is 1500 feet in length and 600 feet in width.

The COD 2 Lode Mining Claim is located pursuant to 43 C.F.R. 3832.12 (b), and described by metes and bounds, including a description of the tie to an official survey monument as follows: Beginning at southwest corner #1, thence 600 feet north at 0° to northwest corner #2, thence 1500 feet east at 90° to northeast corner #3, thence 600 feet south at 180°, to southeast corner #4, thence 1500 feet west at 270° back to southwest corner #1, place of beginning.

Tie Point: Beginning at T 23N R 17W survey monument for corner of sections 28, 29, 32, 33 thence South 74° 49 minutes 39 seconds west a distance of 479 feet to claim corner #1.

The location monument on which this notice is posted is situated within Section 28, Township 23N, Range 17W, Gila Salt River Base and Meridian, Arizona and this claim encompasses portions of the following quarter section (s), section (s), Township (s) and Range (s) SE ¼ of section 29 and the NE ¼ of section 32 and the NW ¼ of section 33 and the SW ¼ of section 28 T23N R17W Gila and Salt River Meridian, Arizona.

This Notice of Location has been written to capture mineral rights within its boundaries, only on open and locatable ground. In the case that some or parts of the claim boundaries overlap private or patented land it is understood that no rights or ownership is implied or assumed in relation to that portion of the claim. In the case that any part of this claim boundary may overlap another, pre-existing claim, it is understood that no rights or ownership is implied or assumed in relation to that portion of the claim. Any overlap or overstaking that has occurred is solely due to standard sizing of claims and there is no claim or ownership implied or assumed.

DATED AND POSTED on the ground this 27<sup>th</sup> day of January, 2019.

LOCATOR (s) Jessica Shuman  
Jessica Shuman (agent for GRE Inc)

AMC454379

**MINING CLAIM MAP**

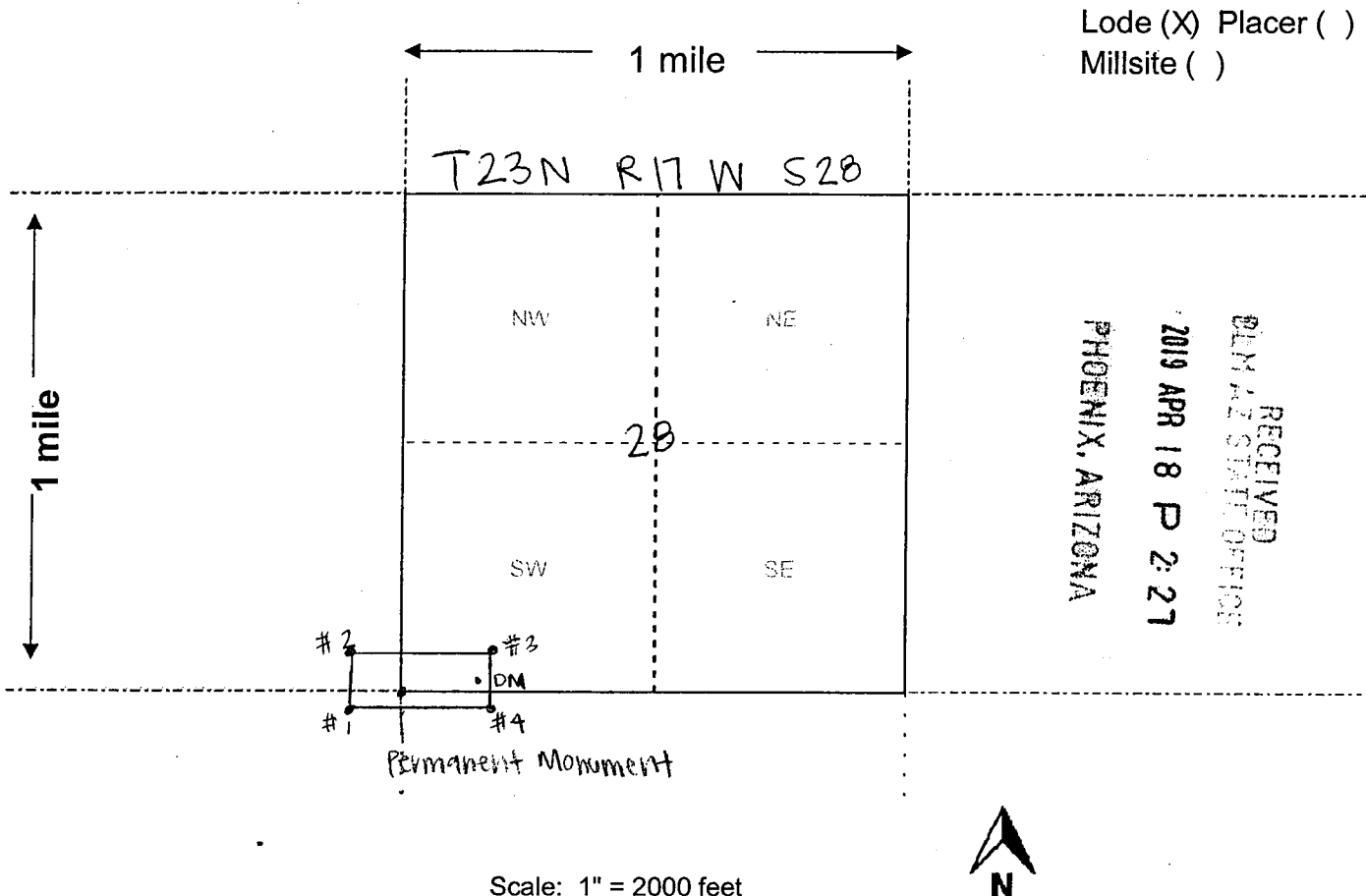

Scale: 1" = 2000 feet

1. The above map depicts the COD 2 mining claim, which is located in Section (s) 28,29, 32 & 33, Township 23 N, Range 17 W, Gila and Salt River Base and Meridian, Mohave County, Arizona. Total claim acreage is 20.66 Acres

2. The type of corner and location monuments used are as follows: 2 x 2 wooden stakes

3. The bearings and distances in degrees and feet between claim corners and to a public land survey monument are as depicted on the map.

4. If the claim is a placer or millsite claim with exterior limits conforming to legal subdivisions of the public survey, provide a legal description of the claim \_\_\_\_\_

Form MCF100a  
Revised July 2014

This form is available from the Arizona Geology Survey and may be reproduced.

AMC454379

**LOCATION NOTICE FOR LODE MINING CLAIM**

NOTICE IS HEREBY GIVEN that the COD 3 lode mining claim has been located by GRE INC whose current mailing address is 331 S. Rio Grande Street, Suite #201, SLC, UT 84101.

BLM  
Date  
Stamp

RECEIVED  
BLM AZ STATE OFFICE  
2019 APR 18 P 2:27  
PHOENIX, ARIZONA

The general course of this claim is East TO West and it is situated in Mohave County, Arizona. This claim is 1500 feet in length and 600 feet in width.

The COD 3 Lode Mining Claim is located pursuant to 43 C.F.R. 3832.12 (b), and described by metes and bounds, including a description of the tie to an official survey monument as follows: Beginning at southwest corner #1, thence 600 feet north at 0° to northwest corner #2, thence 1500 feet east at 90° to northeast corner #3, thence 600 feet south at 180°, to southeast corner #4, thence 1500 feet west at 270° back to southwest corner #1, place of beginning.

Tie Point: Beginning at T 23N R 17W survey monument for corner of sections 28, 29, 32, 33 thence South 86° 20 minutes 37 seconds west a distance of 1,967 feet to claim corner #1.

The location monument on which this notice is posted is situated within Section 29, Township 23N, Range 17W, Gila Salt River Base and Meridian, Arizona and this claim encompasses portions of the following quarter section (s), section (s), Township (s) and Range (s) SE ¼ of section 29 and the NE ¼ of section 32 T23N R17W Gila and Salt River Meridian, Arizona.

This Notice of Location has been written to capture mineral rights within its boundaries, only on open and locatable ground. In the case that some or parts of the claim boundaries overlap private or patented land it is understood that no rights or ownership is implied or assumed in relation to that portion of the claim. In the case that any part of this claim boundary may overlap another, pre-existing claim, it is understood that no rights or ownership is implied or assumed in relation to that portion of the claim. Any overlap or overstaking that has occurred is solely due to standard sizing of claims and there is no claim or ownership implied or assumed.

DATED AND POSTED on the ground this 27<sup>th</sup> day of January, 2019.

LOCATOR (s) Jessica Shuman  
Jessica Shuman (agent for GRE Inc)

AMC454380

**MINING CLAIM MAP**

Lode (X) Placer ( )  
Millsite ( )

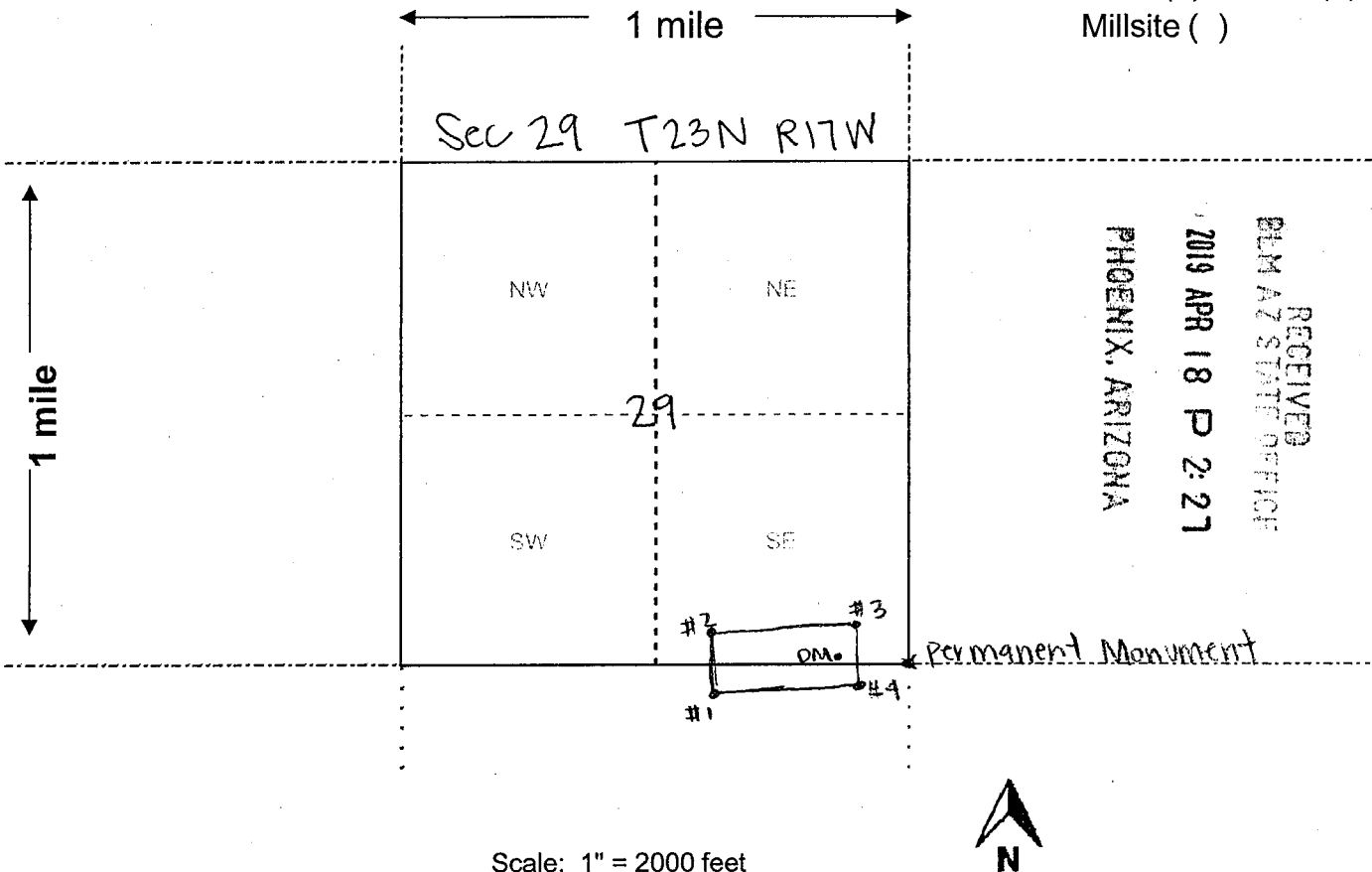

RECEIVED  
 BLM AZ STATE OFFICE  
 2019 APR 18 P 2:27  
 PHOENIX, ARIZONA

Scale: 1" = 2000 feet

1. The above map depicts the COD 3 mining claim, which is located in Section (s) 29 & 32, Township 23 N, Range 17 W, Gila and Salt River Base and Meridian, Mohave County, Arizona. Total claim acreage is 20.66 Acres

2. The type of corner and location monuments used are as follows: 2 x 2 wooden stakes

3. The bearings and distances in degrees and feet between claim corners and to a public land survey monument are as depicted on the map.

4. If the claim is a placer or millsite claim with exterior limits conforming to legal subdivisions of the public survey, provide a legal description of the claim \_\_\_\_\_

AMC 454380

**LOCATION NOTICE FOR LODE MINING CLAIM**

NOTICE IS HEREBY GIVEN that the COD 4 lode mining claim has been located by GRE INC whose current mailing address is 331 S. Rio Grande Street, Suite #201, SLC, UT 84101.

RECEIVED  
BLM AZ STATE OFFICE  
2019 APR 18 P 2:27  
PHOENIX, ARIZONA  
BLM  
Date  
Stamp

The general course of this claim is East TO West and it is situated in Mohave County, Arizona. This claim is 1500 feet in length and 600 feet in width.

The COD 4 Lode Mining Claim is located pursuant to 43 C.F.R. 3832.12 (b), and described by metes and bounds, including a description of the tie to an official survey monument as follows: Beginning at southwest corner #1, thence 600 feet north at 0° to northwest corner #2, thence 1500 feet east at 90° to northeast corner #3, thence 600 feet south at 180°, to southeast corner #4, thence 1500 feet west at 270° back to southwest corner #1, place of beginning.

Tie Point: Beginning at T 23N R 17W survey monument for corner of sections 28, 29, 32, 33 thence North 42° 39 minutes 49 seconds east a distance of 645 feet to claim corner #1.

The location monument on which this notice is posted is situated within Section 28, Township 23N, Range 17W, Gila Salt River Base and Meridian, Arizona and this claim encompasses portions of the following quarter section (s), section (s), Township (s) and Range (s) SW ¼ of section 28 T23N R17W Gila and Salt River Meridian, Arizona.

This Notice of Location has been written to capture mineral rights within its boundaries, only on open and locatable ground. In the case that some or parts of the claim boundaries overlap private or patented land it is understood that no rights or ownership is implied or assumed in relation to that portion of the claim. In the case that any part of this claim boundary may overlap another, pre-existing claim, it is understood that no rights or ownership is implied or assumed in relation to that portion of the claim. Any overlap or overstaking that has occurred is solely due to standard sizing of claims and there is no claim or ownership implied or assumed.

DATED AND POSTED on the ground this 27<sup>th</sup> day of JANUARY, 2019.

LOCATOR (s) Jessica Shuman  
Jessica Shuman (agent for GRE Inc)

AMC454381

**MINING CLAIM MAP**

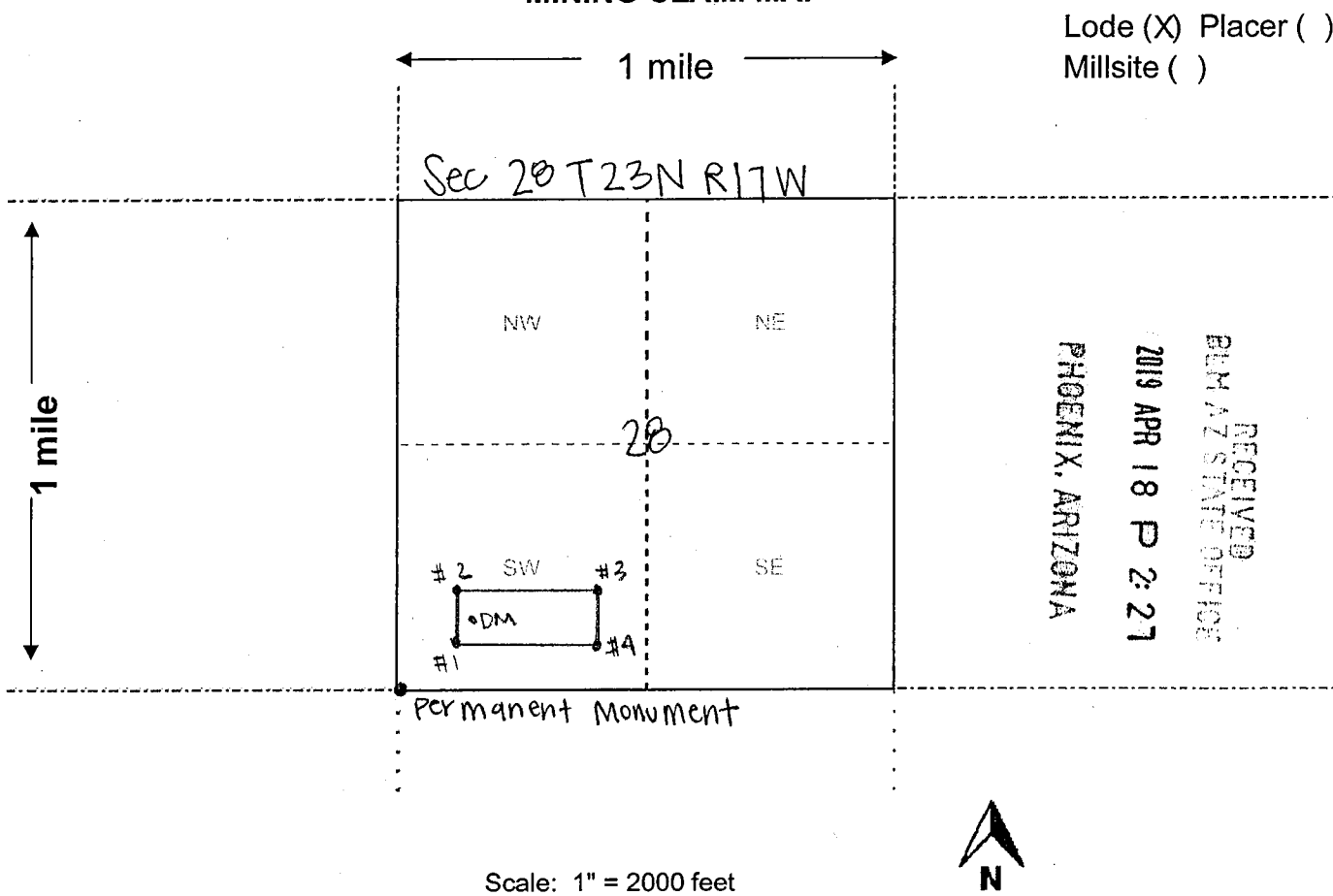

Lode (X) Placer ( )  
Millsite ( )

RECEIVED  
BUM AZ STATE OFFICE  
2019 APR 18 P 2:27  
PHOENIX, ARIZONA

AMC454381

1. The above map depicts the COD 4 mining claim, which is located in Section (s) 28, Township 23 N, Range 17 W, Gila and Salt River Base and Meridian, Mohave County, Arizona. Total claim acreage is 20.66 Acres

2. The type of corner and location monuments used are as follows: 2 x 2 wooden stakes

3. The bearings and distances in degrees and feet between claim corners and to a public land survey monument are as depicted on the map.

4. If the claim is a placer or millsite claim with exterior limits conforming to legal subdivisions of the public survey, provide a legal description of the claim \_\_\_\_\_

**LOCATION NOTICE FOR LODE MINING CLAIM**

NOTICE IS HEREBY GIVEN that the COD 5 lode mining claim has been located by GRE INC whose current mailing address is 331 S. Rio Grande Street, Suite #201, SLC, UT 84101.

RECEIVED  
BLM AZ STATE OFFICE  
2019 APR 18 P 2:27  
PHOENIX, ARIZONA

BLM  
Date  
Stamp

The general course of this claim is East TO West and it is situated in Mohave County, Arizona. This claim is 1500 feet in length and 600 feet in width.

The COD 5 Lode Mining Claim is located pursuant to 43 C.F.R. 3832.12 (b), and described by metes and bounds, including a description of the tie to an official survey monument as follows: Beginning at southwest corner #1, thence 600 feet north at 0° to northwest corner #2, thence 1500 feet east at 90° to northeast corner #3, thence 600 feet south at 180°, to southeast corner #4, thence 1500 feet west at 270° back to southwest corner #1, place of beginning.

Tie Point: Beginning at T 23N R 17W survey monument for corner of sections 28, 29, 32, 33 thence North 65° 55 minutes 58 seconds west a distance of 1,164 feet to claim corner #1.

The location monument on which this notice is posted is situated within Section 29, Township 23N, Range 17W, Gila Salt River Base and Meridian, Arizona and this claim encompasses portions of the following quarter section (s), section (s), Township (s) and Range (s) SE ¼ of section 29 and the SW ¼ of section 28 T23N R17W Gila and Salt River Meridian, Arizona.

This Notice of Location has been written to capture mineral rights within its boundaries, only on open and locatable ground. In the case that some or parts of the claim boundaries overlap private or patented land it is understood that no rights or ownership is implied or assumed in relation to that portion of the claim. In the case that any part of this claim boundary may overlap another, pre-existing claim, it is understood that no rights or ownership is implied or assumed in relation to that portion of the claim. Any overlap or overstaking that has occurred is solely due to standard sizing of claims and there is no claim or ownership implied or assumed.

DATED AND POSTED on the ground this 27<sup>th</sup> day of January, 2019.

LOCATOR (s) Jess Shuman  
Jessica Shuman (agent for GRE Inc)

AMC454382

**MINING CLAIM MAP**

Lode (X) Placer ( )  
Millsite ( )

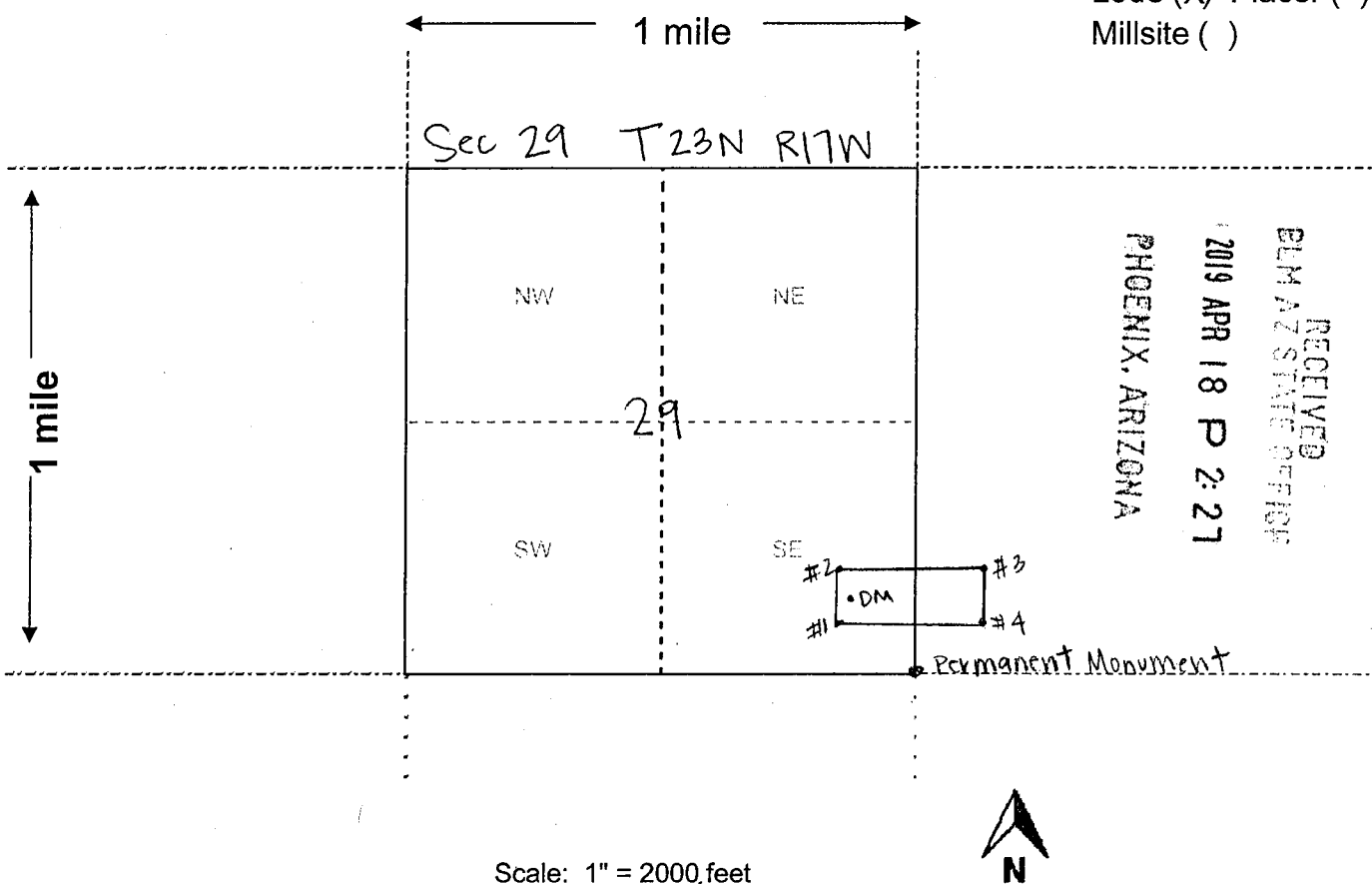

Scale: 1" = 2000 feet



1. The above map depicts the COD 5 mining claim, which is located in Section (s) 28 & 29, Township 23 N, Range 17 W, Gila and Salt River Base and Meridian, Mohave County, Arizona. Total claim acreage is 20.66 Acres

2. The type of corner and location monuments used are as follows: 2 x 2 wooden stakes

3. The bearings and distances in degrees and feet between claim corners and to a public land survey monument are as depicted on the map.

4. If the claim is a placer or millsite claim with exterior limits conforming to legal subdivisions of the public survey, provide a legal description of the claim \_\_\_\_\_

Form MCF100a  
Revised July 2014

This form is available from the Arizona Geology Survey and may be reproduced.

AMC454382



**LOCATION NOTICE FOR LODE MINING CLAIM**

NOTICE IS HEREBY GIVEN that the COD 6 lode mining claim has been located by GRE INC whose current mailing address is 331 S. Rio Grande Street, Suite #201, SLC, UT 84101.

RECEIVED  
BLM AZ STATE OFFICE  
2019 APR 18 P 2:28  
PHOENIX, ARIZONA  
BLM  
Date  
Stamp

The general course of this claim is East TO West and it is situated in Mohave County, Arizona. This claim is 1500 feet in length and 600 feet in width.

The COD 6 Lode Mining Claim is located pursuant to 43 C.F.R. 3832.12 (b), and described by metes and bounds, including a description of the tie to an official survey monument as follows: Beginning at southwest corner #1, thence 600 feet north at 0° to northwest corner #2, thence 1500 feet east at 90° to northeast corner #3, thence 600 feet south at 180°, to southeast corner #4, thence 1500 feet west at 270° back to southwest corner #1, place of beginning.

Tie Point: Beginning at T 23N R 17W survey monument for corner of sections 28, 29, 32, 33 thence North 79° 30 minutes 23 seconds west a distance of 2,606 feet to claim corner #1.

The location monument on which this notice is posted is situated within Section 29, Township 23N, Range 17W, Gila Salt River Base and Meridian, Arizona and this claim encompasses portions of the following quarter section (s), section (s), Township (s) and Range (s) SE ¼ of section 29 T23N R17W Gila and Salt River Meridian, Arizona.

This Notice of Location has been written to capture mineral rights within its boundaries, only on open and locatable ground. In the case that some or parts of the claim boundaries overlap private or patented land it is understood that no rights or ownership is implied or assumed in relation to that portion of the claim. In the case that any part of this claim boundary may overlap another, pre-existing claim, it is understood that no rights or ownership is implied or assumed in relation to that portion of the claim. Any overlap or overstaking that has occurred is solely due to standard sizing of claims and there is no claim or ownership implied or assumed.

DATED AND POSTED on the ground this 27<sup>th</sup> day of January, 2019.

LOCATOR (s) Jess J  
Jessica Shuman (agent for GRE Inc)

AMC454383

**MINING CLAIM MAP**

Lode (X) Placer ( )  
Millsite ( )

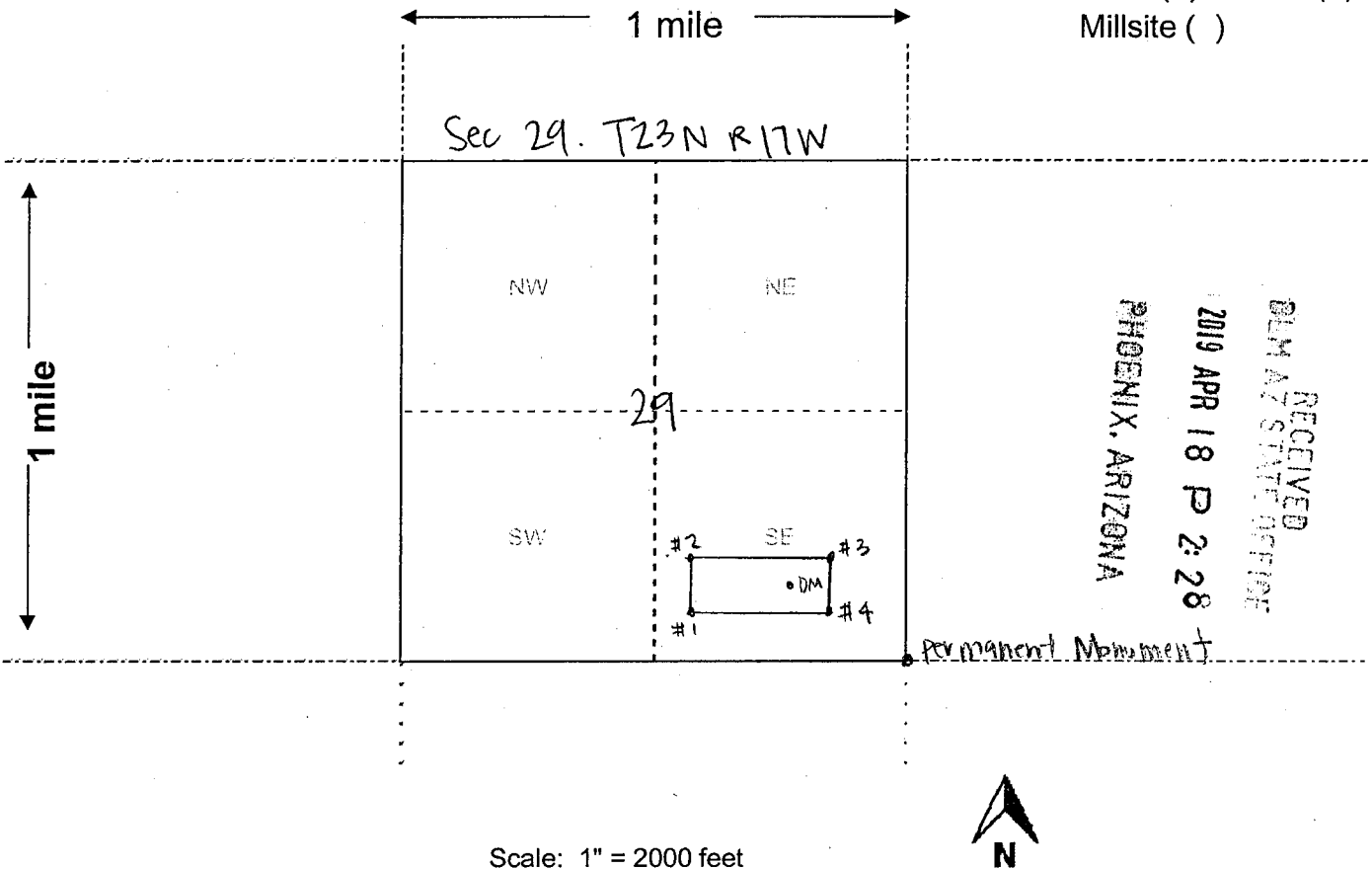

Scale: 1" = 2000 feet



1. The above map depicts the COD 6 mining claim, which is located in Section (s) 29, Township 23 N, Range 17 W, Gila and Salt River Base and Meridian, Mohave County, Arizona. Total claim acreage is 20.66 Acres

2. The type of corner and location monuments used are as follows: 2 x 2 wooden stakes

3. The bearings and distances in degrees and feet between claim corners and to a public land survey monument are as depicted on the map.

4. If the claim is a placer or millsite claim with exterior limits conforming to legal subdivisions of the public survey, provide a legal description of the claim \_\_\_\_\_

Form MCF100a  
Revised July 2014

AMC454383

**LOCATION NOTICE FOR LODE MINING CLAIM**

NOTICE IS HEREBY GIVEN that the COD 7 lode mining claim has been located by GRE INC whose current mailing address is 331 S. Rio Grande Street, Suite #201, SLC, UT 84101.

BLM  
Date  
Stamp

RECEIVED  
BLM AZ STATE OFFICE  
2019 APR 18 P 2:28  
PHOENIX, ARIZONA

The general course of this claim is East TO West and it is situated in Mohave County, Arizona. This claim is 1500 feet in length and 600 feet in width.

The COD 7 Lode Mining Claim is located pursuant to 43 C.F.R. 3832.12 (b), and described by metes and bounds, including a description of the tie to an official survey monument as follows: Beginning at southwest corner #1, thence 600 feet north at 0° to northwest corner #2, thence 1500 feet east at 90° to northeast corner #3, thence 600 feet south at 180°, to southeast corner #4, thence 1500 feet west at 270° back to southwest corner #1, place of beginning.

Tie Point: Beginning at T 23N R 17W survey monument for corner of sections 28, 29, 32, 33 thence North 70° 3 minutes 41 seconds west a distance of 3,151 feet to claim corner #1.

The location monument on which this notice is posted is situated within Section 29, Township 23N, Range 17W, Gila Salt River Base and Meridian, Arizona and this claim encompasses portions of the following quarter section (s), section (s), Township (s) and Range (s) SW ¼ and SE ¼ of section 29 T23N R17W Gila and Salt River Meridian, Arizona.

This Notice of Location has been written to capture mineral rights within its boundaries, only on open and locatable ground. In the case that some or parts of the claim boundaries overlap private or patented land it is understood that no rights or ownership is implied or assumed in relation to that portion of the claim. In the case that any part of this claim boundary may overlap another, pre-existing claim, it is understood that no rights or ownership is implied or assumed in relation to that portion of the claim. Any overlap or overstaking that has occurred is solely due to standard sizing of claims and there is no claim or ownership implied or assumed.

DATED AND POSTED on the ground this 27<sup>th</sup> day of January, 2019.

LOCATOR (s) Jessica Shuman  
Jessica Shuman (agent for GRE Inc)

AMC454384

**MINING CLAIM MAP**

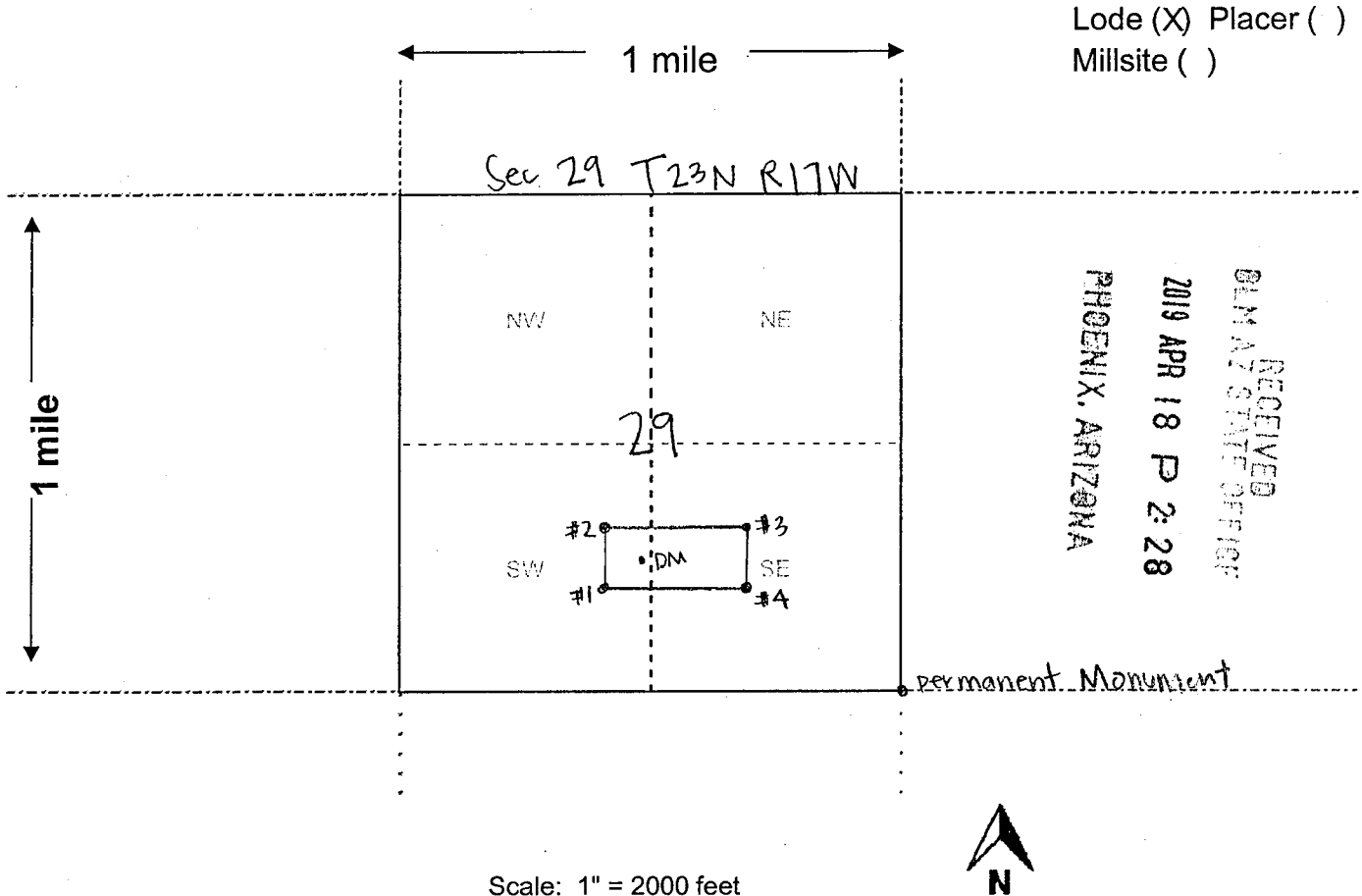

1. The above map depicts the COD 7 mining claim, which is located in Section (s) 29, Township 23 N, Range 17 W, Gila and Salt River Base and Meridian, Mohave County, Arizona. Total claim acreage is 20.66 Acres

2. The type of corner and location monuments used are as follows: 2 x 2 wooden stakes

3. The bearings and distances in degrees and feet between claim corners and to a public land survey monument are as depicted on the map.

4. If the claim is a placer or millsite claim with exterior limits conforming to legal subdivisions of the public survey, provide a legal description of the claim \_\_\_\_\_

AMC 454384

**LOCATION NOTICE FOR LODE MINING CLAIM**

NOTICE IS HEREBY GIVEN that the COD 8 lode mining claim has been located by GRE INC whose current mailing address is 331 S. Rio Grande Street, Suite #201, SLC, UT 84101.

BLM  
Date  
Stamp

RECEIVED  
BLM AZ STATE OFFICE  
2019 APR 18 P 2:28  
PHOENIX, ARIZONA

The general course of this claim is East TO West and it is situated in Mohave County, Arizona. This claim is 1500 feet in length and 600 feet in width.

The COD 8 Lode Mining Claim is located pursuant to 43 C.F.R. 3832.12 (b), and described by metes and bounds, including a description of the tie to an official survey monument as follows: Beginning at southwest corner #1, thence 600 feet north at 0° to northwest corner #2, thence 1500 feet east at 90° to northeast corner #3, thence 600 feet south at 180°, to southeast corner #4, thence 1500 feet west at 270° back to southwest corner #1, place of beginning.

Tie Point: Beginning at T 23N R 17W survey monument for corner of sections 28, 29, 32, 33 thence North 53° 41 minutes 41 seconds west a distance of 1,815 feet to claim corner #1.

The location monument on which this notice is posted is situated within Section 29, Township 23N, Range 17W, Gila Salt River Base and Meridian, Arizona and this claim encompasses portions of the following quarter section (s), section (s), Township (s) and Range (s) SW ¼ of section 28 and the SE ¼ of section 29 T23N R17W Gila and Salt River Meridian, Arizona.

This Notice of Location has been written to capture mineral rights within its boundaries, only on open and locatable ground. In the case that some or parts of the claim boundaries overlap private or patented land it is understood that no rights or ownership is implied or assumed in relation to that portion of the claim. In the case that any part of this claim boundary may overlap another, pre-existing claim, it is understood that no rights or ownership is implied or assumed in relation to that portion of the claim. Any overlap or overstaking that has occurred is solely due to standard sizing of claims and there is no claim or ownership implied or assumed.

DATED AND POSTED on the ground this 27<sup>th</sup> day of January, 2019.

LOCATOR (s) Jessica Shuman  
Jessica Shuman (agent for GRE Inc)

AMC454385

**MINING CLAIM MAP**

Lode (X) Placer ( )  
Millsite ( )

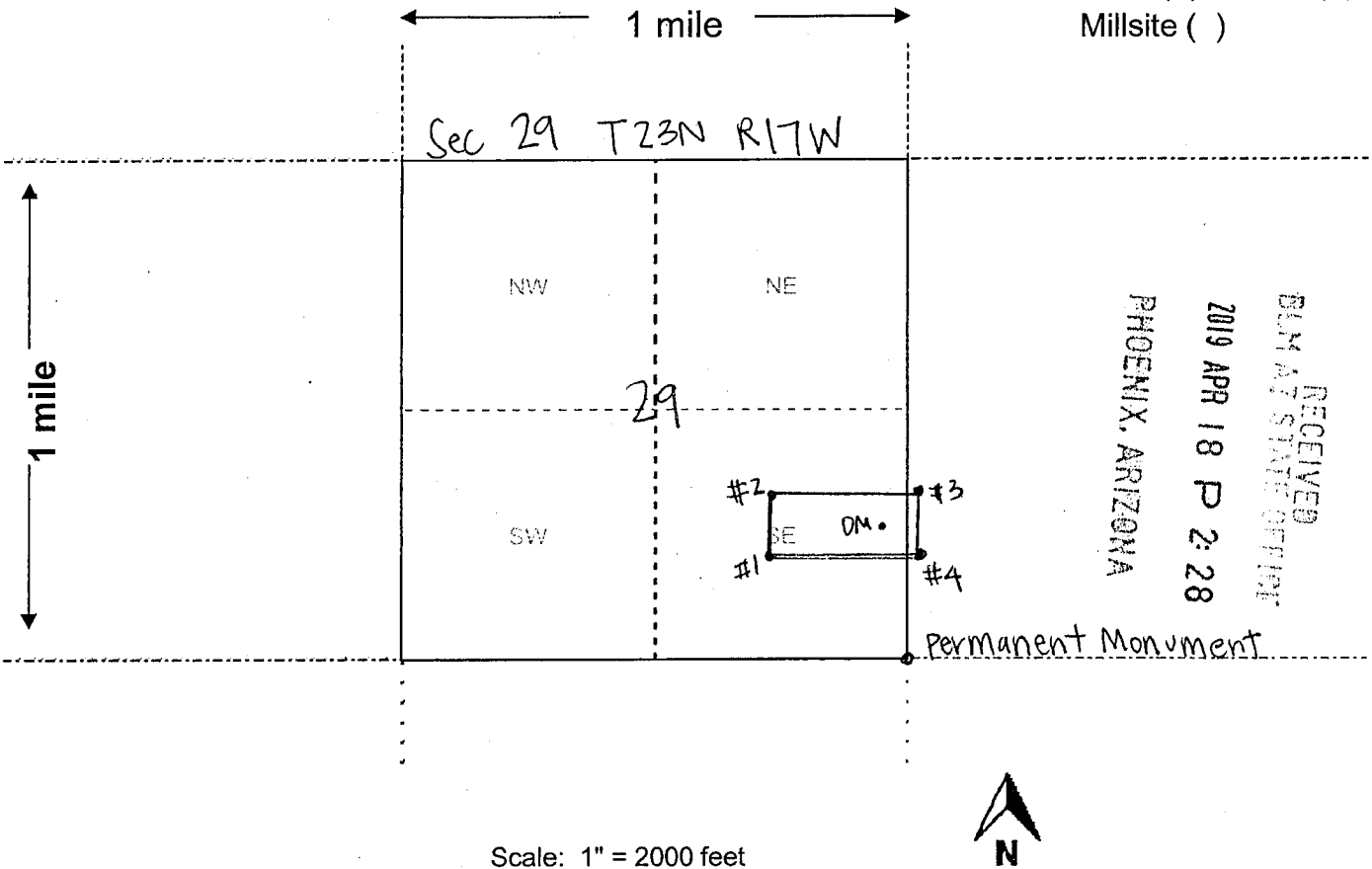

Scale: 1" = 2000 feet



1. The above map depicts the COD 8 mining claim, which is located in Section (s) 28 & 29, Township 23 N, Range 17 W, Gila and Salt River Base and Meridian, Mohave County, Arizona. Total claim acreage is 20.66 Acres

2. The type of corner and location monuments used are as follows: 2 x 2 wooden stakes

3. The bearings and distances in degrees and feet between claim corners and to a public land survey monument are as depicted on the map.

4. If the claim is a placer or millsite claim with exterior limits conforming to legal subdivisions of the public survey, provide a legal description of the claim \_\_\_\_\_

Form MCF100a  
Revised July 2014

AMC454385

**LOCATION NOTICE FOR LODE MINING CLAIM**

NOTICE IS HEREBY GIVEN that the COD 9 lode mining claim has been located by GRE INC whose current mailing address is 331 S. Rio Grande Street, Suite #201, SLC, UT 84101.

BLM  
Date  
Stamp

RECEIVED  
BLM AZ STATE OFFICE  
2019 APR 18 P 2:28  
PHOENIX, ARIZONA

The general course of this claim is East TO West and it is situated in Mohave County, Arizona. This claim is 1500 feet in length and 600 feet in width.

The COD 9 Lode Mining Claim is located pursuant to 43 C.F.R. 3832.12 (b), and described by metes and bounds, including a description of the tie to an official survey monument as follows: Beginning at southwest corner #1, thence 600 feet north at 0° to northwest corner #2, thence 1500 feet east at 90° to northeast corner #3, thence 600 feet south at 180°, to southeast corner #4, thence 1500 feet west at 270° back to southwest corner #1, place of beginning.

Tie Point: Beginning at T 23N R 17W survey monument for corner of sections 28, 29, 32, 33 thence North 2° 0 minutes 0 seconds east a distance of 1,075 feet to claim corner #1.

The location monument on which this notice is posted is situated within Section 28, Township 23N, Range 17W, Gila Salt River Base and Meridian, Arizona and this claim encompasses portions of the following quarter section (s), section (s), Township (s) and Range (s) SW ¼ of section 28 T23N R17W Gila and Salt River Meridian, Arizona.

This Notice of Location has been written to capture mineral rights within its boundaries, only on open and locatable ground. In the case that some or parts of the claim boundaries overlap private or patented land it is understood that no rights or ownership is implied or assumed in relation to that portion of the claim. In the case that any part of this claim boundary may overlap another, pre-existing claim, it is understood that no rights or ownership is implied or assumed in relation to that portion of the claim. Any overlap or overstaking that has occurred is solely due to standard sizing of claims and there is no claim or ownership implied or assumed.

DATED AND POSTED on the ground this 27<sup>th</sup> day of January, 2019.

LOCATOR (s) Jessica Shuman  
Jessica Shuman (agent for GRE Inc)

AMC 454386

**MINING CLAIM MAP**

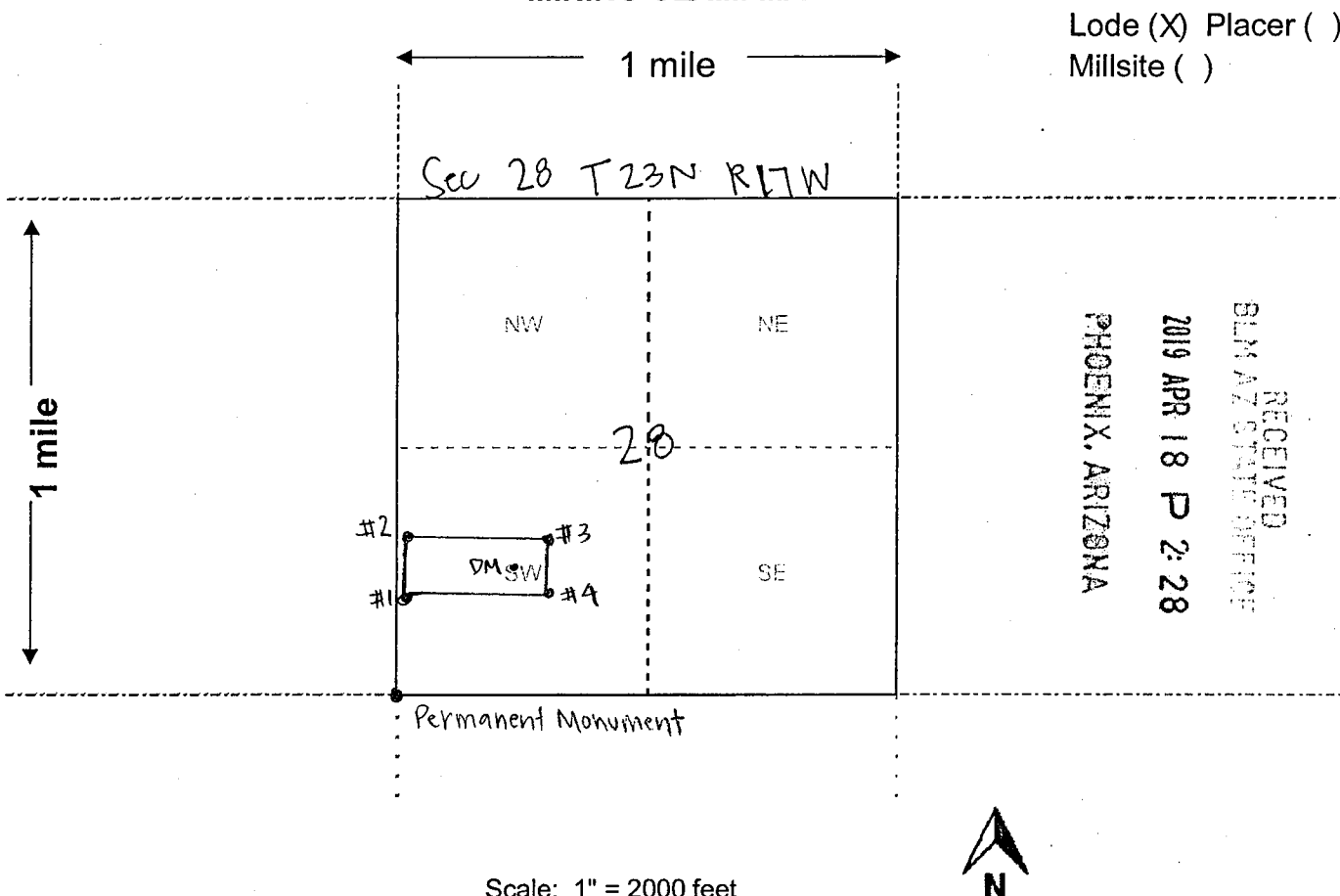

1. The above map depicts the COD 9 mining claim, which is located in Section (s) 28, Township 23 N, Range 17 W, Gila and Salt River Base and Meridian, Mohave County, Arizona. Total claim acreage is 20.66 Acres

2. The type of corner and location monuments used are as follows: 2 x 2 wooden stakes

3. The bearings and distances in degrees and feet between claim corners and to a public land survey monument are as depicted on the map.

4. If the claim is a placer or millsite claim with exterior limits conforming to legal subdivisions of the public survey, provide a legal description of the claim \_\_\_\_\_

AMC454386



**LOCATION NOTICE FOR LODE MINING CLAIM**

NOTICE IS HEREBY GIVEN that the COD 10

lode mining claim has been located by

GRE INC whose current mailing address is

331 S. Rio Grande Street, Suite #201, SLC, UT 84101.

The general course of this claim is East TO West and it is situated

in Mohave County, Arizona. This claim is 1500 feet in length and 600 feet in width.

The COD 10 Lode Mining Claim is located pursuant to 43 C.F.R. 3832.12 (b), and described by metes and bounds, including a description of the tie to an official survey monument as follows: Beginning at southwest corner #1, thence 600 feet north at 0° to northwest corner #2, thence 1500 feet east at 90° to northeast corner #3, thence 600 feet south at 180°, to southeast corner #4, thence 1500 feet west at 270° back to southwest corner #1, place of beginning.

Tie Point: Beginning at T 23N R 17W survey monument for corner of sections 28, 29, 32, 33 thence North 5° 32 minutes 31 seconds west a distance of 1,682 feet to claim corner #1.

The location monument on which this notice is posted is situated within Section 28, Township 23N, Range 17W, Gila Salt River Base and Meridian, Arizona and this claim encompasses portions of the following quarter section (s), section (s), Township (s) and Range (s) SW ¼ of section 28 and the SE ¼ of section 29 T23N R17W Gila and Salt River Meridian, Arizona.

This Notice of Location has been written to capture mineral rights within its boundaries, only on open and locatable ground. In the case that some or parts of the claim boundaries overlap private or patented land it is understood that no rights or ownership is implied or assumed in relation to that portion of the claim. In the case that any part of this claim boundary may overlap another, pre-existing claim, it is understood that no rights or ownership is implied or assumed in relation to that portion of the claim. Any overlap or overstaking that has occurred is solely due to standard sizing of claims and there is no claim or ownership implied or assumed.

DATED AND POSTED on the ground this 27<sup>th</sup> day of January, 2019.

LOCATOR (s) \_\_\_\_\_

Jessica Shuman (agent for GRE Inc)

RECEIVED  
BLM AZ STATE OFFICE  
2019 APR 18 P 2:28  
PHOENIX, ARIZONA

BLM  
Date  
Stamp

AMC454387

**MINING CLAIM MAP**

Lode (X) Placer ( )  
Millsite ( )

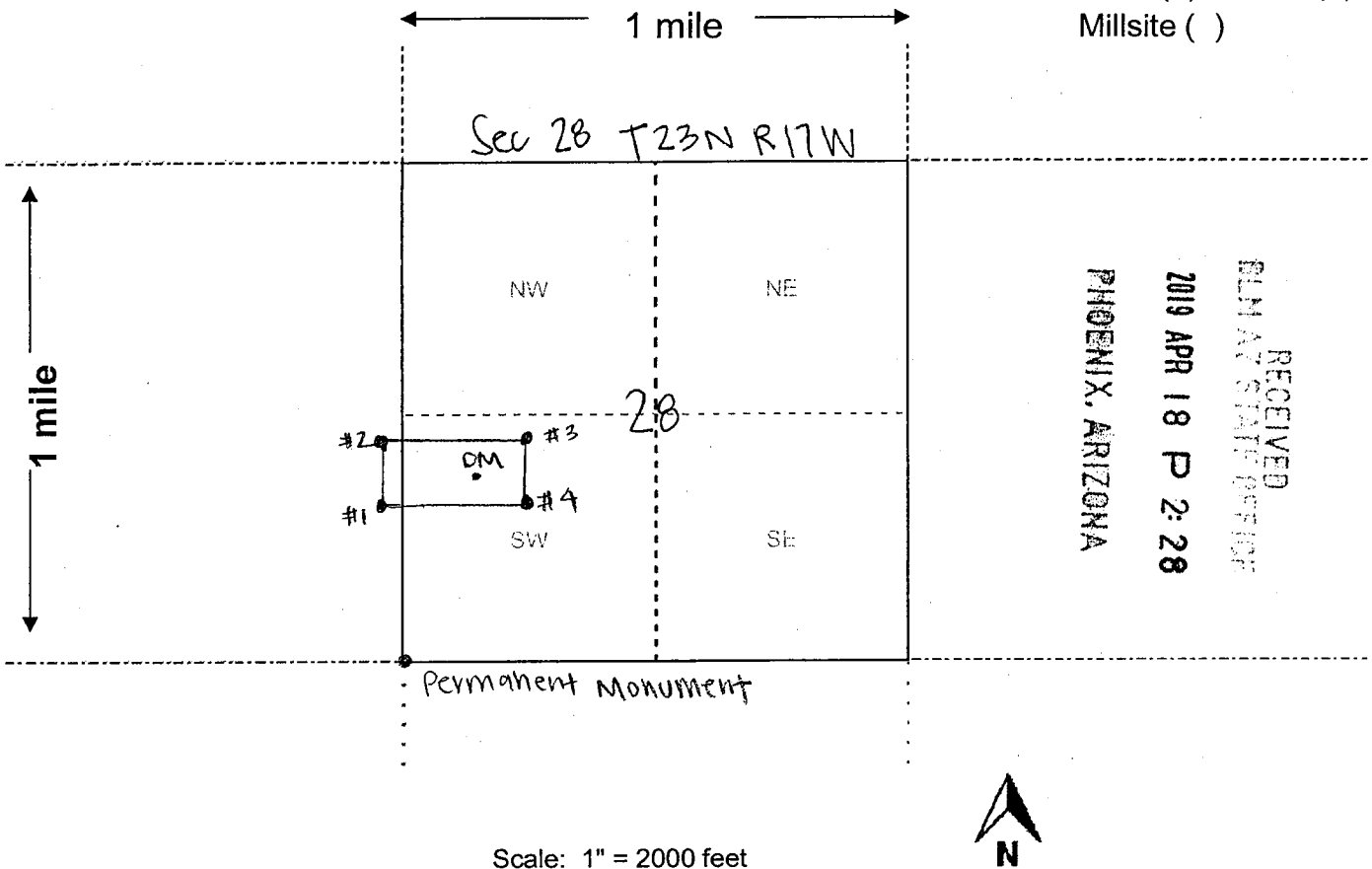

RECEIVED  
BLM AT STATE OFFICE  
2019 APR 18 P 2:28  
PHOENIX, ARIZONA

Scale: 1" = 2000 feet



1. The above map depicts the COD 10 mining claim, which is located in Section (s) 28 & 29, Township 23 N, Range 17 W, Gila and Salt River Base and Meridian, Mohave County, Arizona. Total claim acreage is 20.66 Acres

2. The type of corner and location monuments used are as follows: 2 x 2 wooden stakes

3. The bearings and distances in degrees and feet between claim corners and to a public land survey monument are as depicted on the map.

4. If the claim is a placer or millsite claim with exterior limits conforming to legal subdivisions of the public survey, provide a legal description of the claim \_\_\_\_\_

Form MCF100a  
Revised July 2014

AMC454387

DEPARTMENT OF THE INTERIOR  
BUREAU OF LAND MANAGEMENT  
Case Recordation  
Geographic Report with Land

Admin State: AZ  
Geo State: AZ  
Serial Number: AZA 022625PT

Total Case Acres: 3,999.090

Casetype	Case Disp	Mer	Twp	Rng	Sec	Sur Type	Sur Nr	Suf	Subdivision	Pending Action
220100	AUTHORIZED	14	0230N	0170W	029	ALIQ			SENE;	

**Date and Time Run:**  
4/30/2019 2:04:17 PM

Page 1 of 1

**DEPARTMENT OF THE INTERIOR  
BUREAU OF LAND MANAGEMENT  
Case Recordation**

**Geographic Report with Land**

Disposition is equal to **AUTHORIZED , CANCELLED , EXPIRED , PENDING , REJECTED , RELINQUISHED ,  
WITHDRAWN**

**and** Meridian Township Range Section is equal to **14 0230N 0170W 029**

**and** Admin State is equal to **AZ**

**NO WARRANTY IS MADE BY BLM  
FOR USE OF THE DATA FOR  
PURPOSES NOT INTENDED BY BLM**

Date and Time Run:  
5/29/2019 9:41:25 AM

Page 1 of 1

DEPARTMENT OF THE INTERIOR  
BUREAU OF LAND MANAGEMENT  
Case Recordation

**Geographic Report with Land**

Disposition is equal to **AUTHORIZED , CANCELLED , EXPIRED , PENDING , REJECTED , RELINQUISHED ,  
WITHDRAWN**

**and** Meridian Township Range Section is equal to **14 0230N 0170W 028**

**and** Admin State is equal to **AZ**

**NO WARRANTY IS MADE BY BLM  
FOR USE OF THE DATA FOR  
PURPOSES NOT INTENDED BY BLM**

DEPARTMENT OF THE INTERIOR  
BUREAU OF LAND MANAGEMENT  
Case Recordation  
Geographic Report with Land

Admin State: AZ  
Geo State: AZ  
Serial Number: AZA 036388

Total Case Acres: 1.000

Casetype	Case Disp	Mer	Twp	Rng	Sec	Sur Type	Sur Nr	Suf	Subdivision	Pending Action
371511	PENDING	14	0230N	0170W	028	ALIQ			S2;	

Admin State: AZ  
Geo State: AZ  
Serial Number: AZAR 0033343

Total Case Acres: 30.090

Casetype	Case Disp	Mer	Twp	Rng	Sec	Sur Type	Sur Nr	Suf	Subdivision	Pending Action
288100	AUTHORIZED	14	0230N	0170W	028	ALIQ			E2NE;	

LR2K Home

CR-24  

# LR2000 Internal

## CR Geographic Report with Land

[Download User Guide \(pdf\)](#)

**Purpose:** This report produces a geographic listing of case information based on retrieval by Meridian/Township/Range. This report format will display the case type, case disposition, meridian, township, range, section, survey type, survey number, surface management agency, pending actions, serial number, and total case acres.

To refresh the query, do a **Ctrl-R**. It resets the page and clears any criteria fields that may have entries.



### No Results

The specified criteria didn't result in any data. This is often caused by applying filters and/or selection steps that are too restrictive or that contain incorrect values. Please check your analysis filters and selection steps, and try again. The filters or selection steps currently being applied are shown below.

### Filters

Disposition is equal to **AUTHORIZED, CANCELLED, EXPIRED, PENDING, REJECTED, RELINQUISHED, WITHDRAWN**  
and Meridian Township Range Section is equal to **14 0230N 0170W 032**  
and Admin State is equal to **AZ**

[Return](#) - Refresh

Date and Time Run:  
4/30/2019 2:04:17 PM

Page 1 of 1

DEPARTMENT OF THE INTERIOR  
BUREAU OF LAND MANAGEMENT  
Case Recordation

**Geographic Report with Land**

Disposition is equal to **AUTHORIZED , CANCELLED , EXPIRED , PENDING , REJECTED , RELINQUISHED ,  
WITHDRAWN**

**and** Meridian Township Range Section is equal to **14 0230N 0170W 032**

**and** Admin State is equal to **AZ**

NO WARRANTY IS MADE BY BLM  
FOR USE OF THE DATA FOR  
PURPOSES NOT INTENDED BY BLM



LR2K Home

CR-24  

# LR2000 Internal

## CR Geographic Report with Land

[Download User Guide \(pdf\)](#)

**Purpose:** This report produces a geographic listing of case information based on retrieval by Meridian/Township/Range. This report format will display the case type, case disposition, meridian, township, range, section, survey type, survey number, surface management agency, pending actions, serial number, and total case acres.

To refresh the query, do a **Ctrl-R**. It resets the page and clears any criteria fields that may have entries.



### No Results

The specified criteria didn't result in any data. This is often caused by applying filters and/or selection steps that are too restrictive or that contain incorrect values. Please check your analysis filters and selection steps, and try again. The filters or selection steps currently being applied are shown below.

### Filters

Disposition is equal to **AUTHORIZED, CANCELLED, EXPIRED, PENDING, REJECTED, RELINQUISHED, WITHDRAWN**  
and Meridian Township Range Section is equal to **14 0230N 0170W 033**  
and Admin State is equal to **AZ**

[Return](#) - Refresh

DEPARTMENT OF THE INTERIOR  
BUREAU OF LAND MANAGEMENT  
Case Recordation

**Geographic Report with Land**

Disposition is equal to **AUTHORIZED , CANCELLED , EXPIRED , PENDING , REJECTED , RELINQUISHED ,  
WITHDRAWN**

**and** Meridian Township Range Section is equal to **14 0230N 0170W 033**

**and** Admin State is equal to **AZ**





